ДА, ДА!

Г. Кен

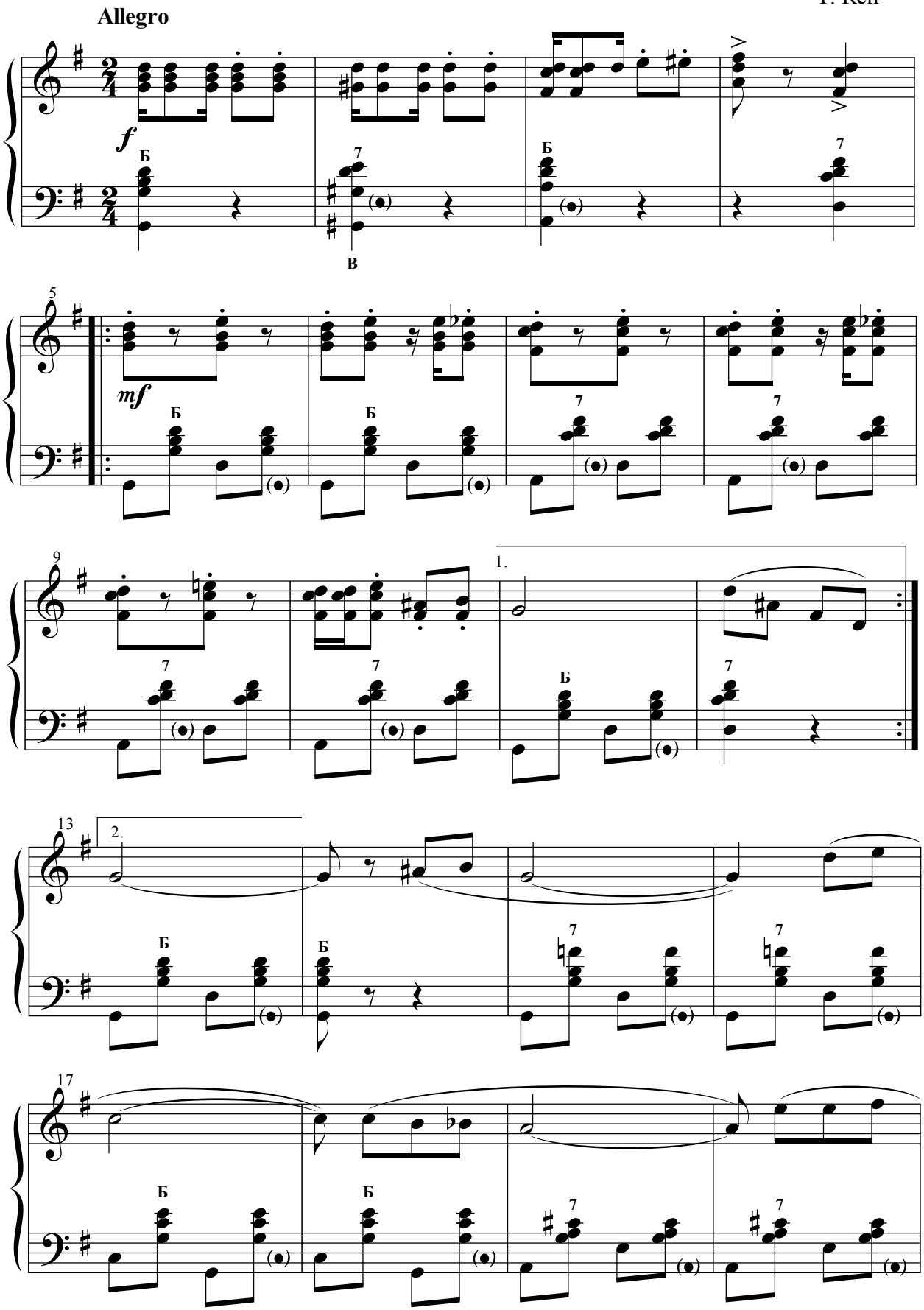

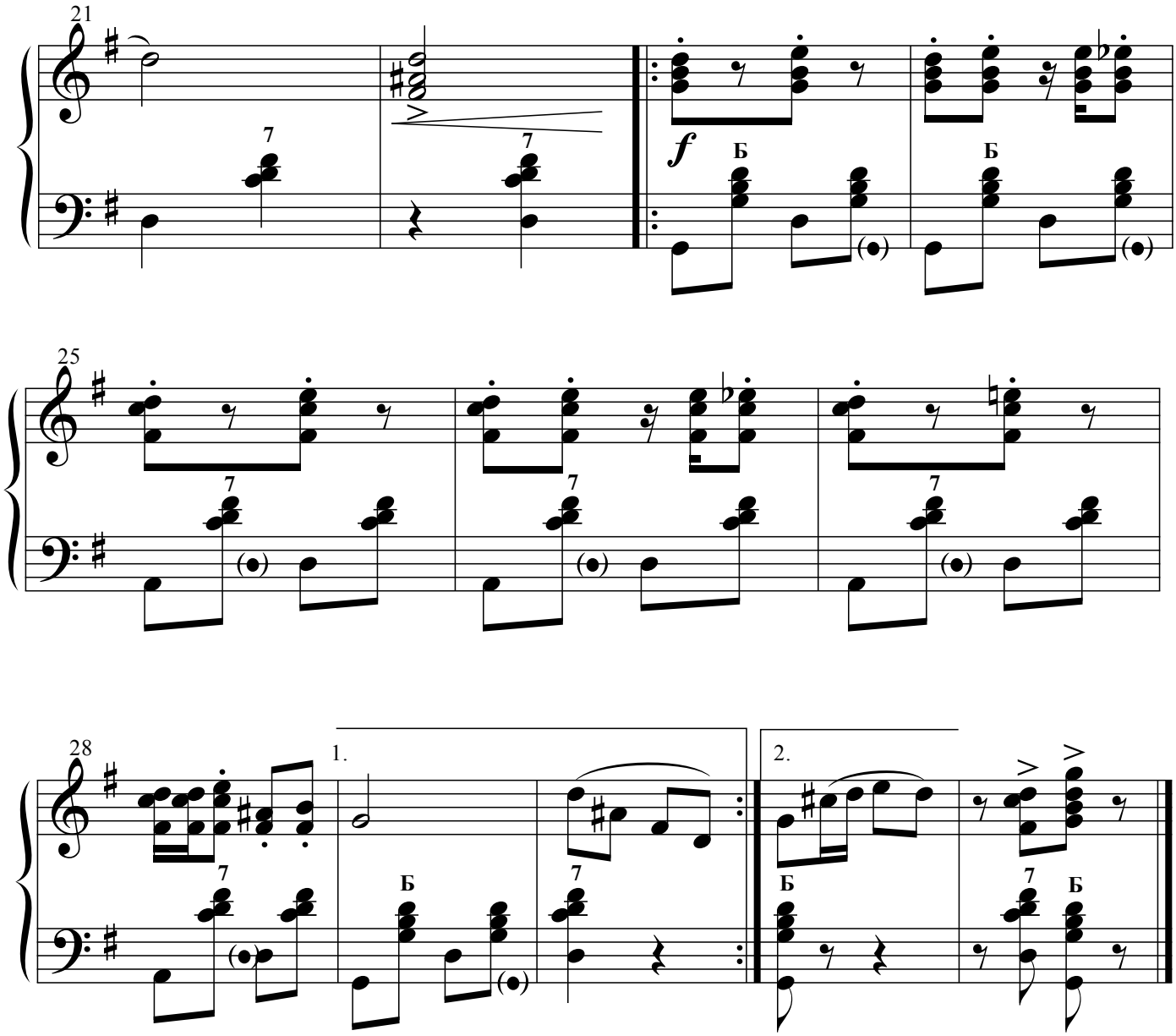
21
7
7
f
Б
Б
25
7
7
7
28
1.
2.
7
Б
7
Б
7
Б