ГРУШИЦА

Современная русская народная песня
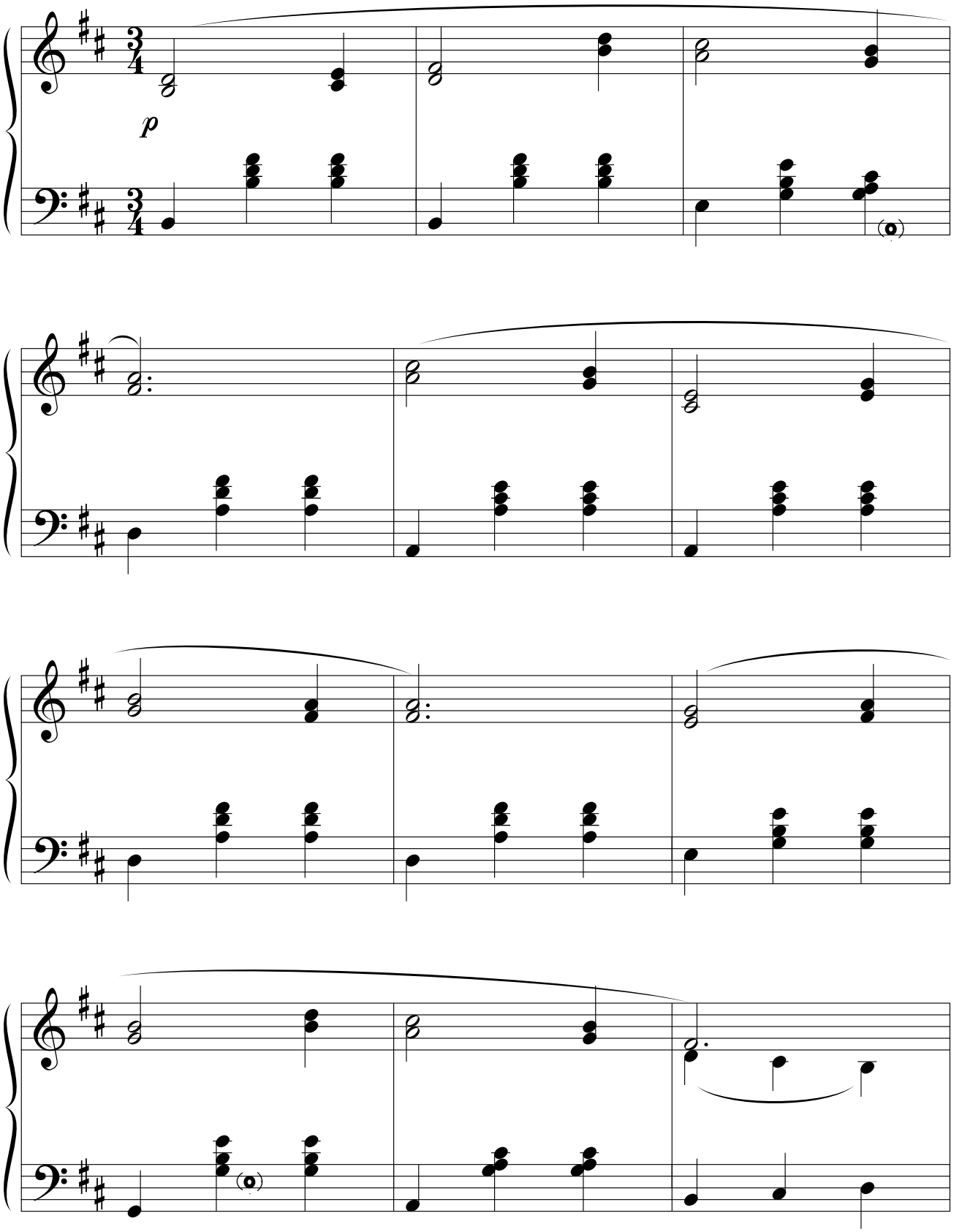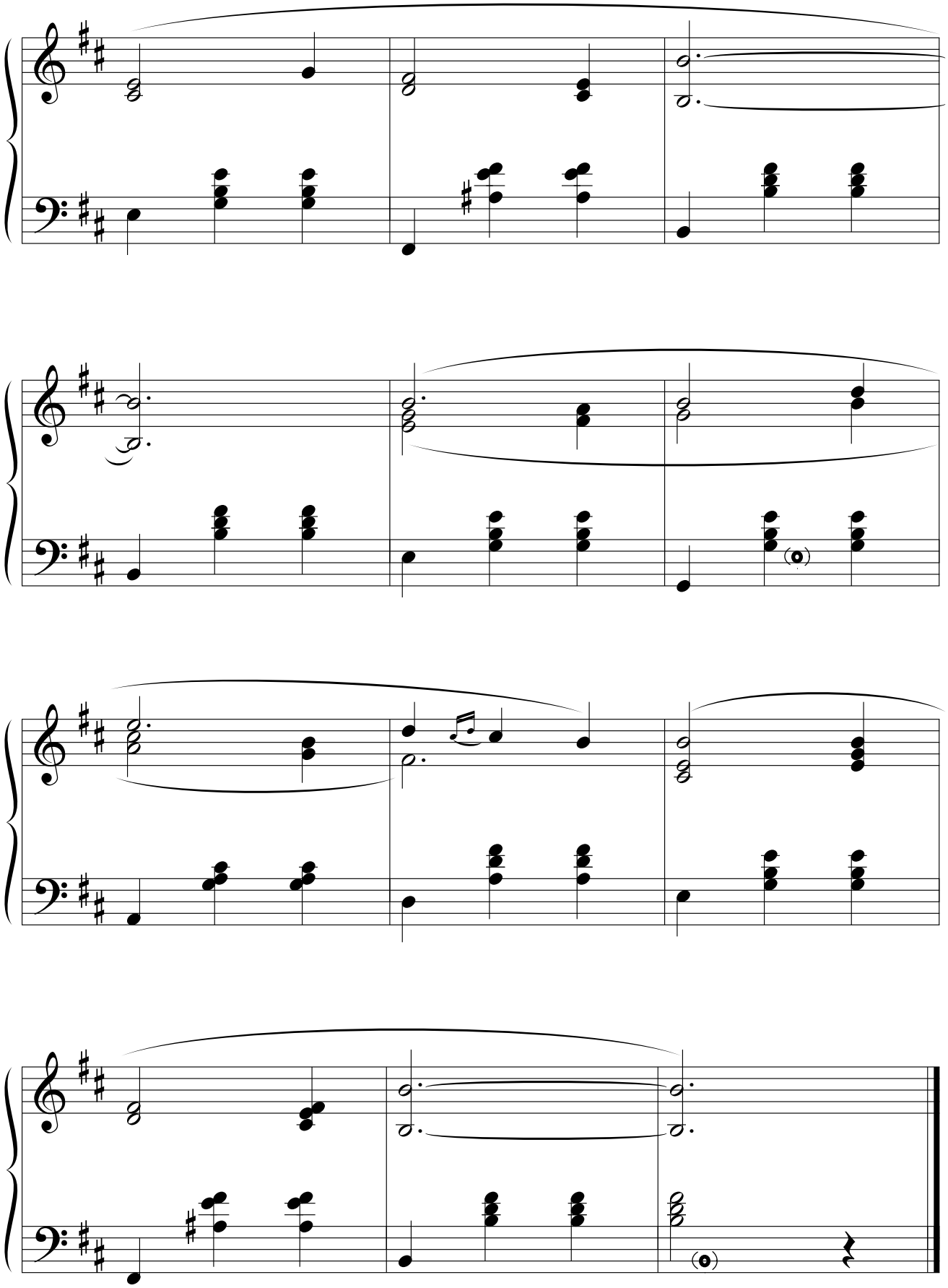
В темпе вальса