МЕНУЭТ

Л. Боккерини
(1743 - 1805)

Grazioso (грациозно, изящно)

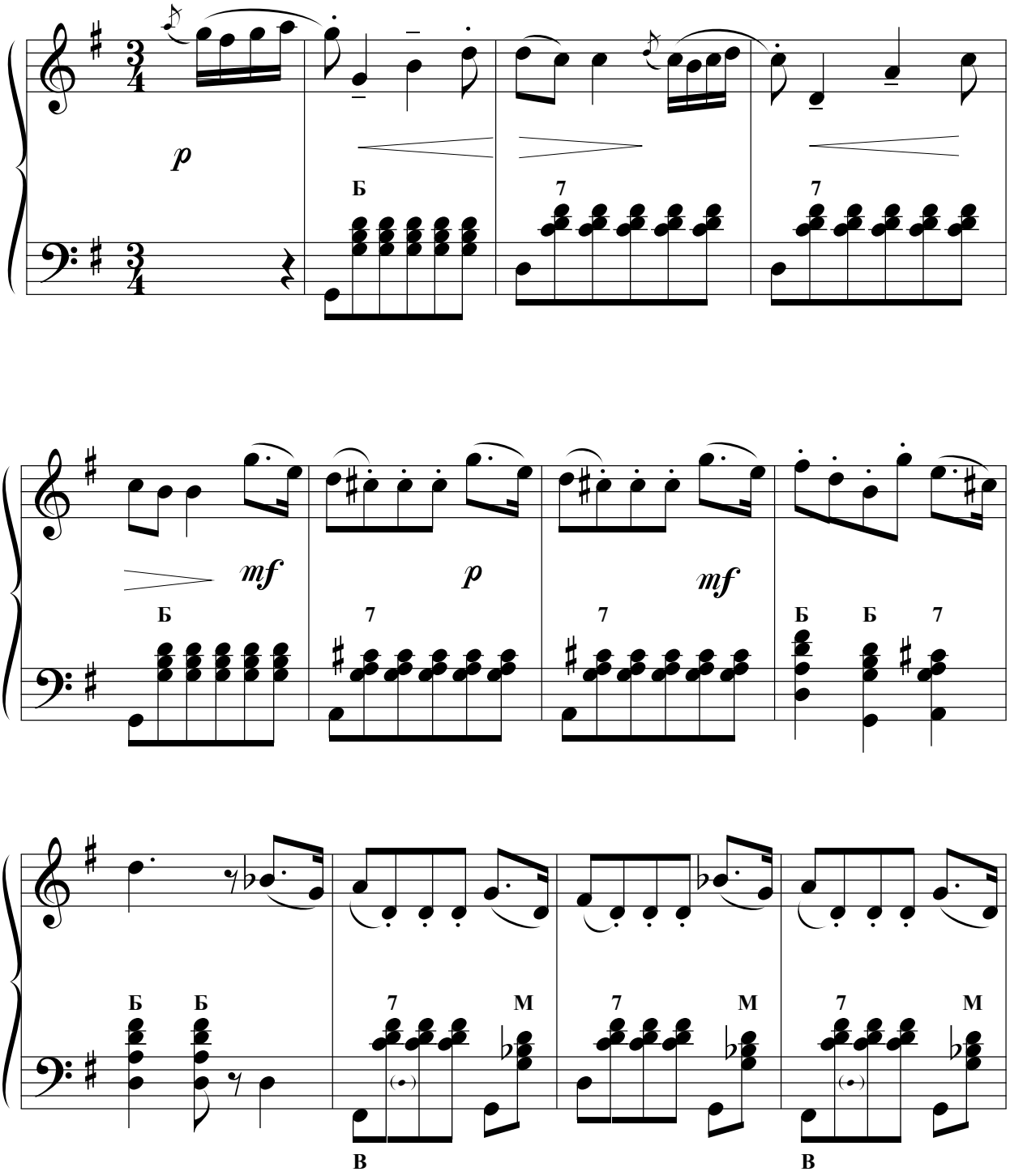

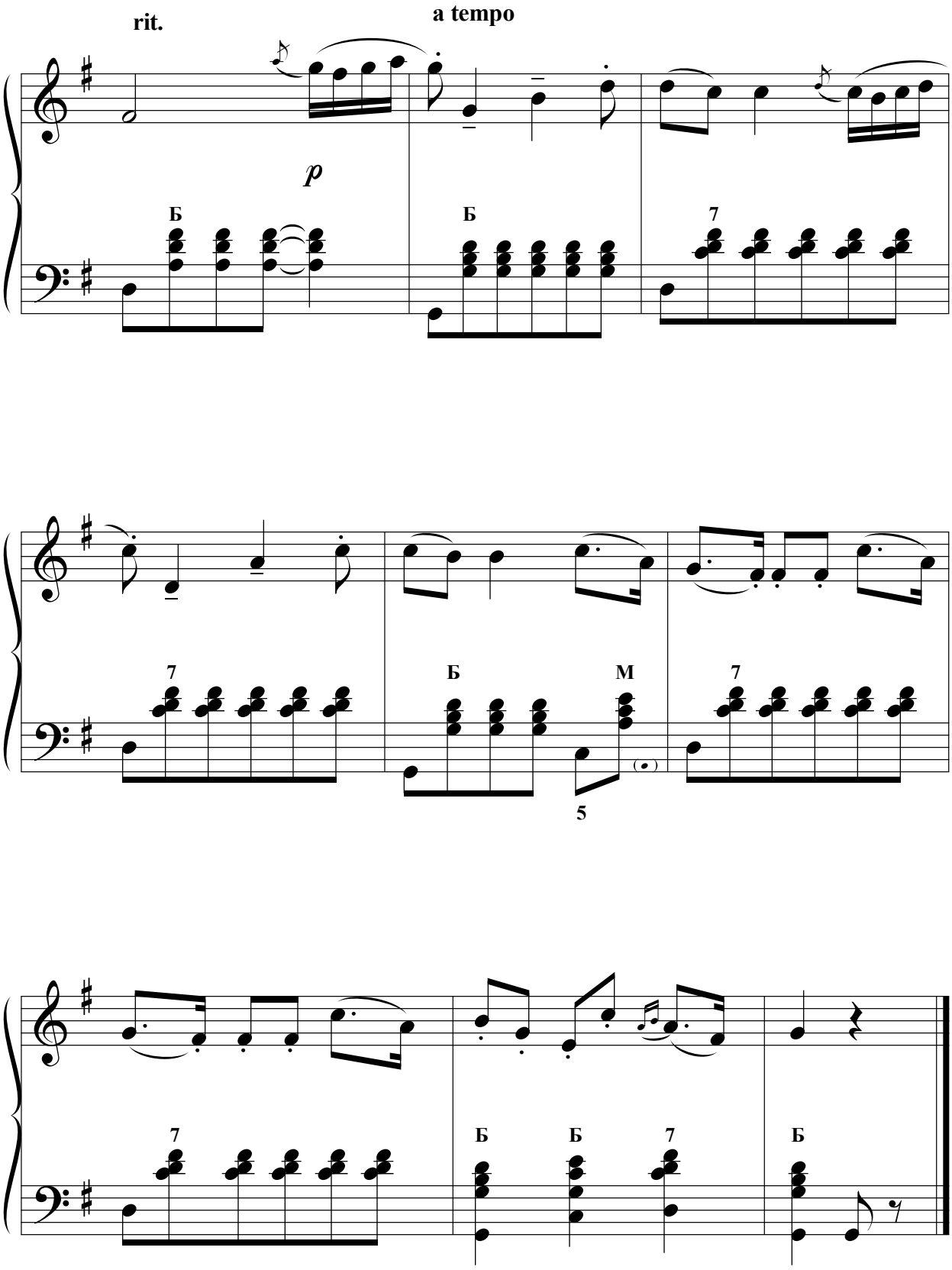
rit.
a tempo
p
Б
Б
7
7
Б
М
7
5
7
Б
Б
7
Б