ПОЭМА

З. Фибих

Lento [Медленно]

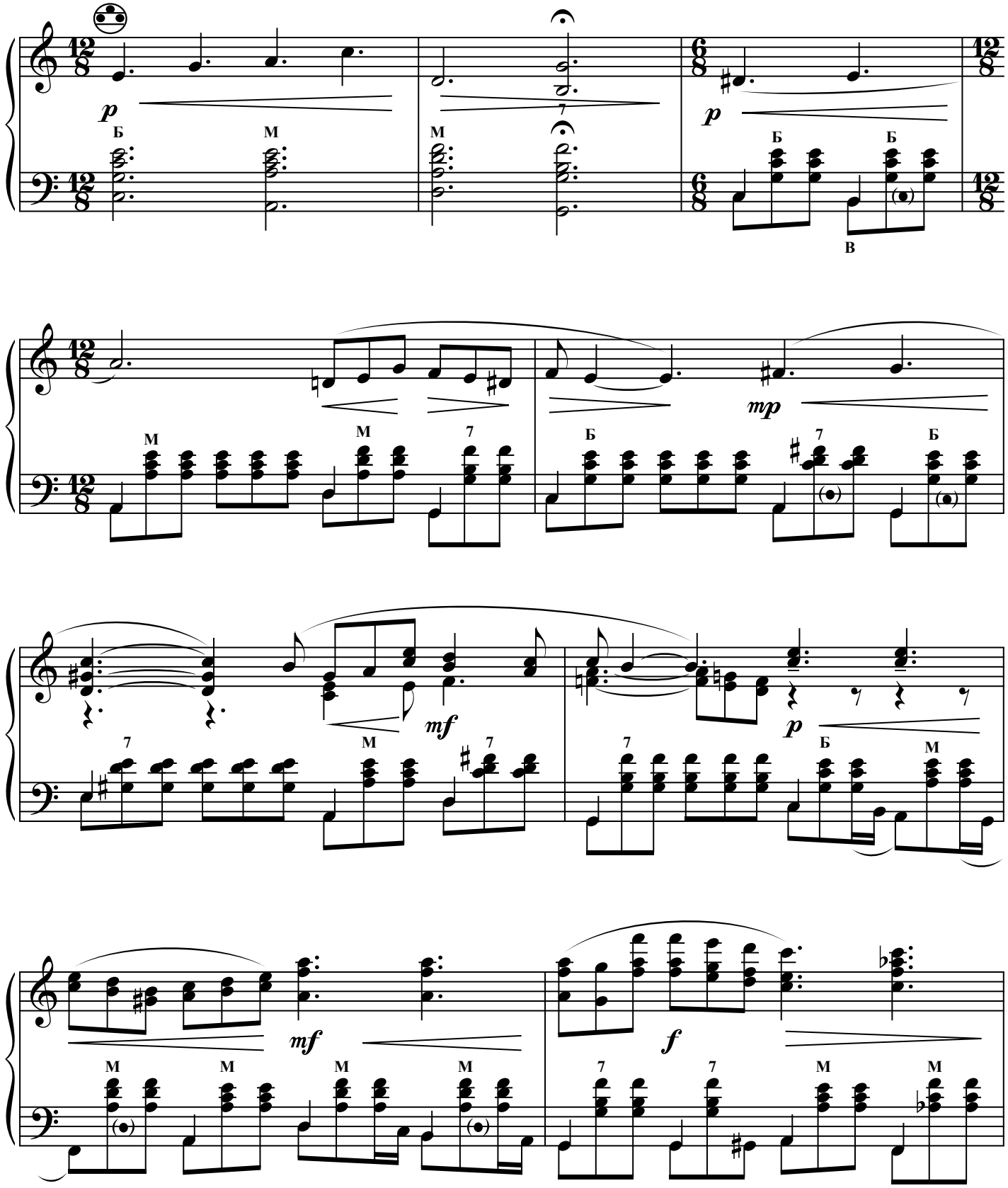

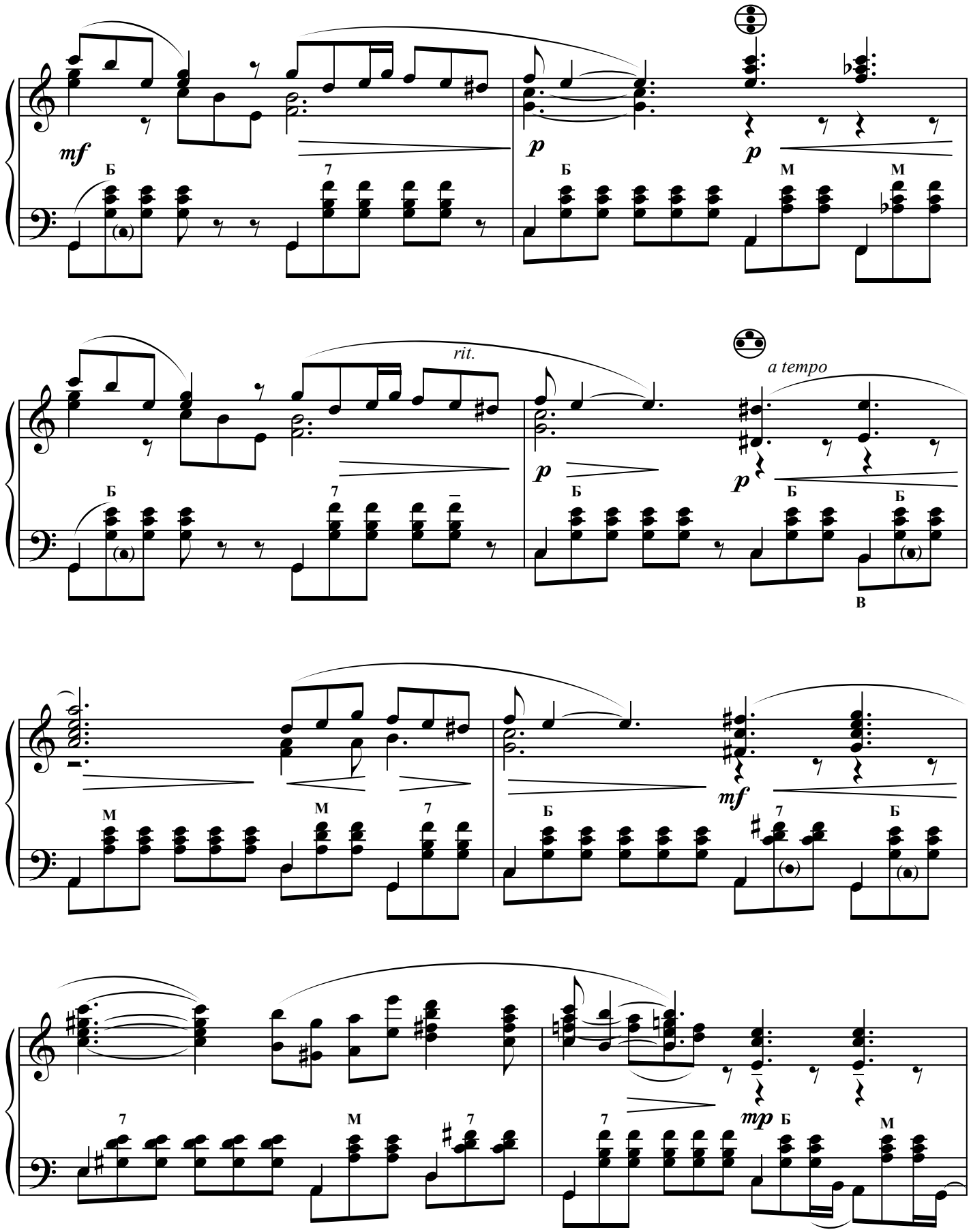
mf
p
p
rit.
a tempo
p
p
mf
mp

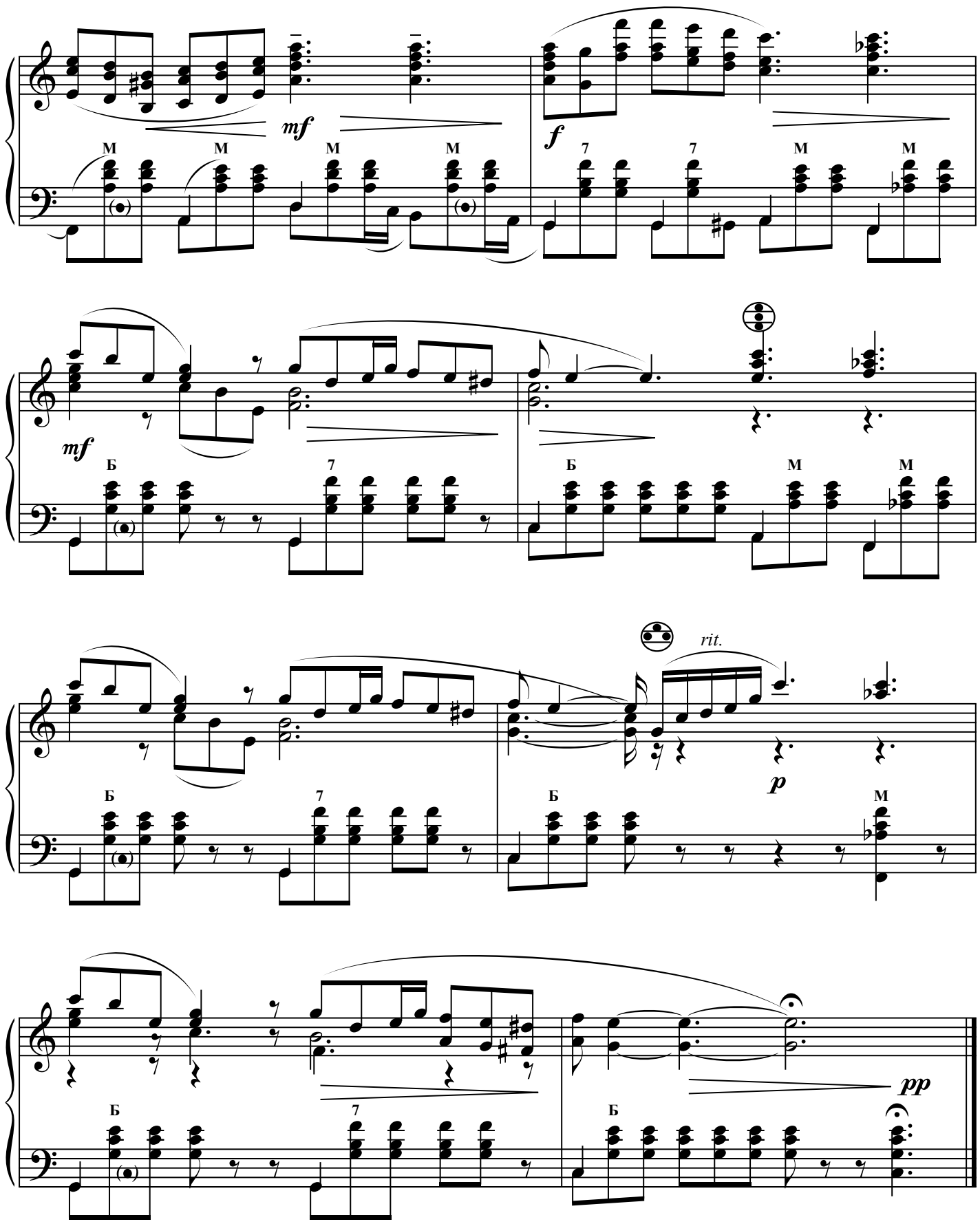
mf
f
mf
rit.
p
pp