ВЕНСКИЙ ВАЛЬС

Умеренно скоро

И. Штраус
(1825-1899)

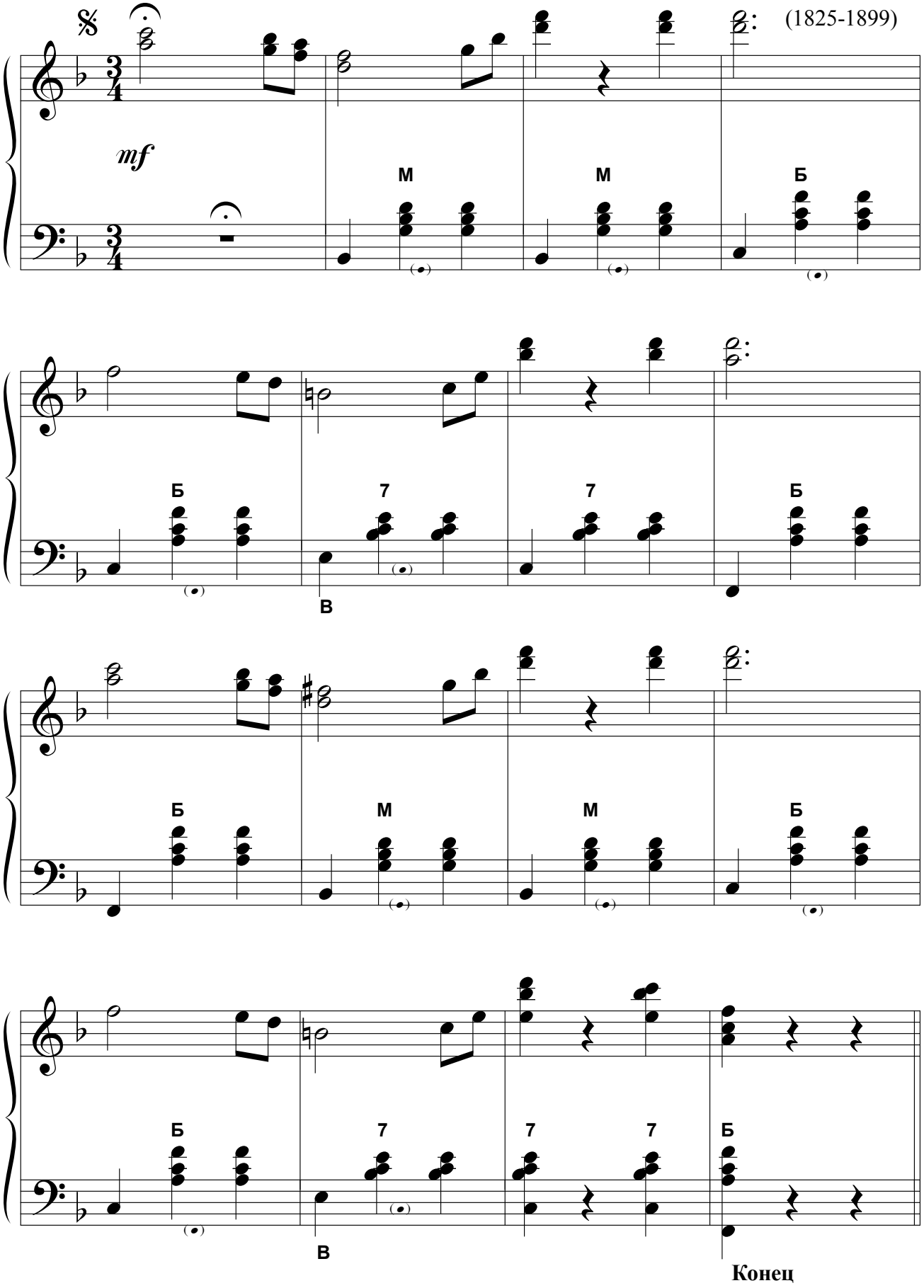

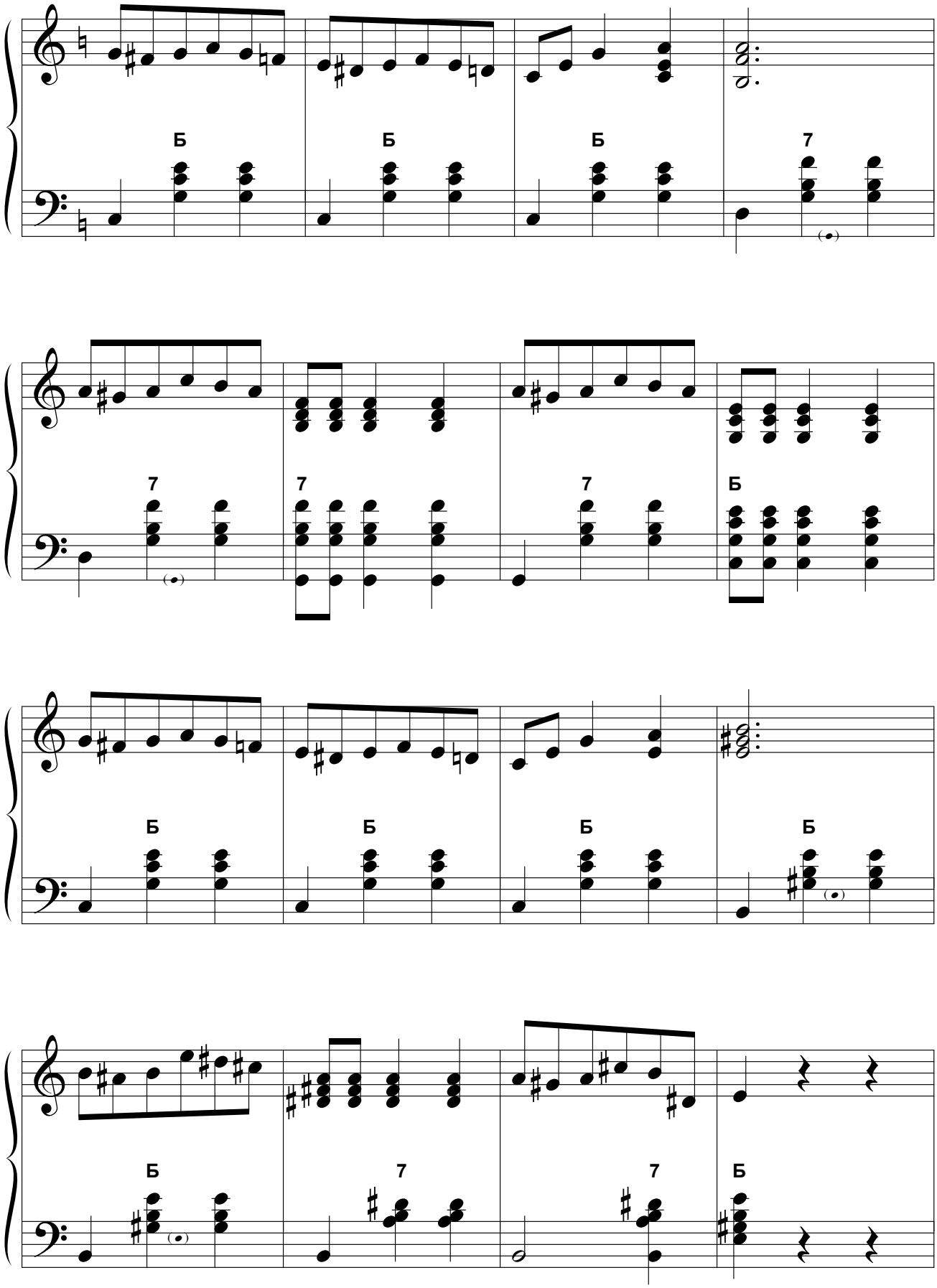
Б
Б
Б
7
7
7
7
Б
Б
Б
Б
Б
Б
7
7
Б

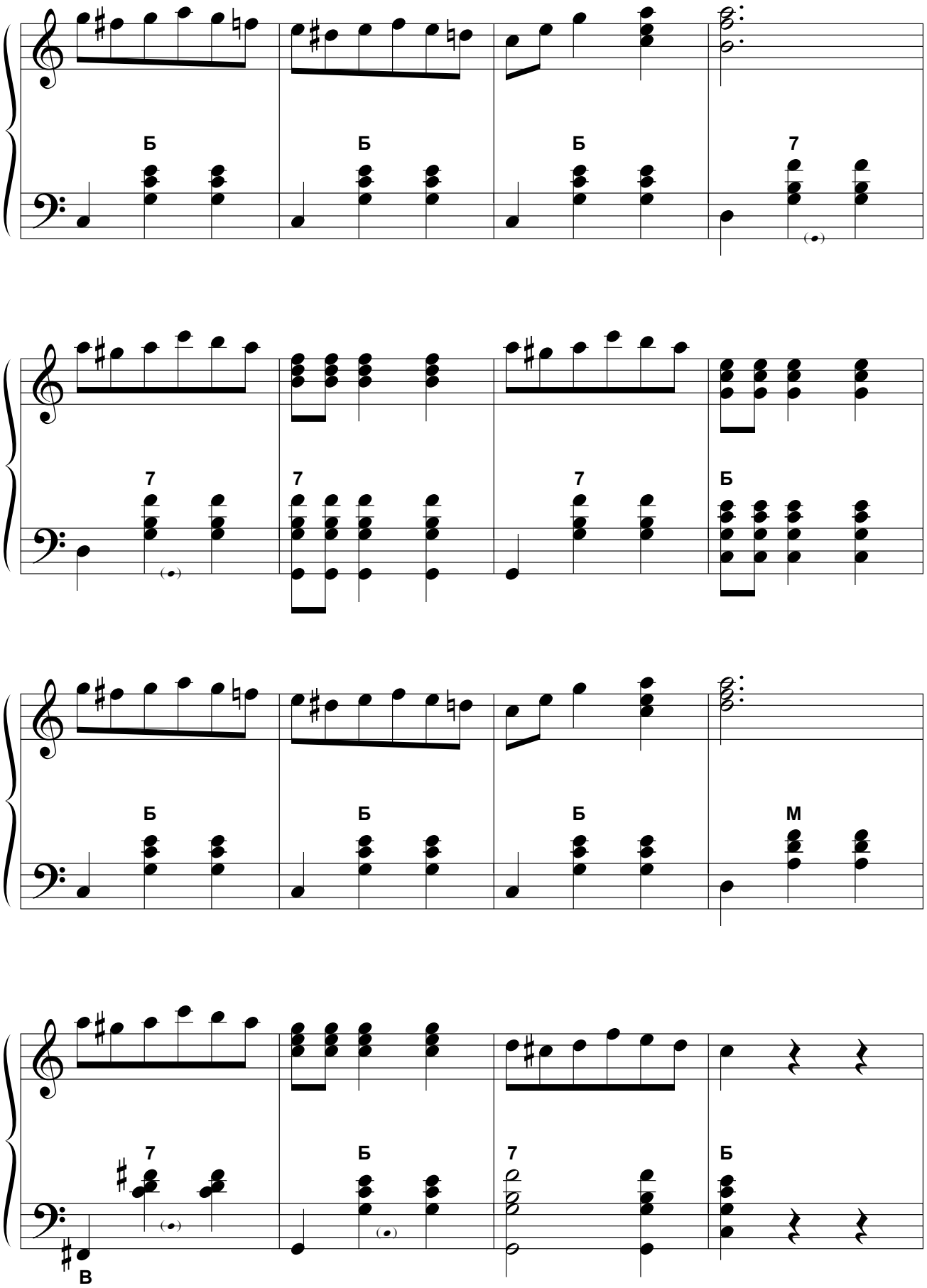
Б
Б
Б
7
7
7
7
Б
Б
Б
Б
М
7
Б
7
Б
В

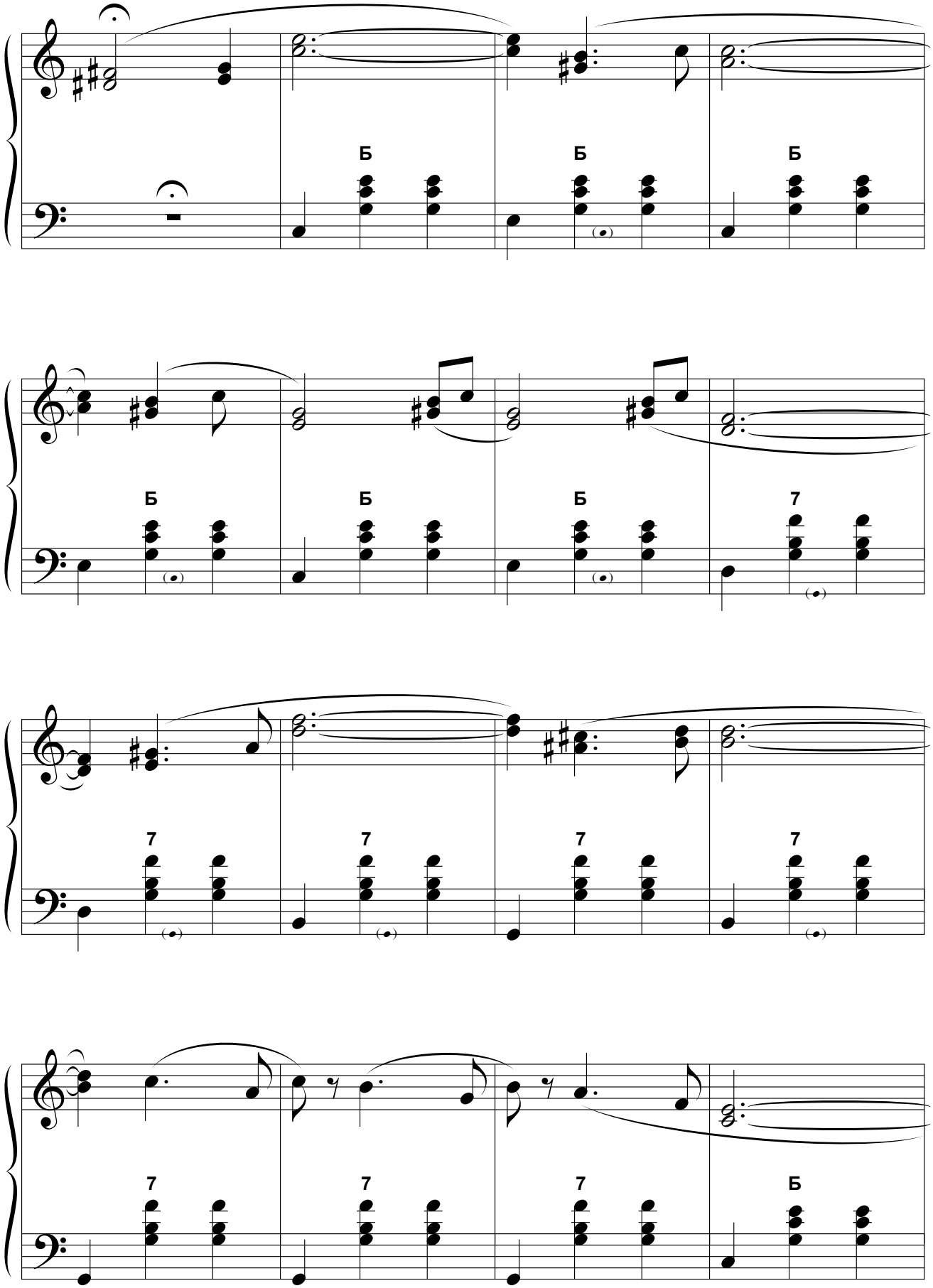
Б
Б
Б
Б
Б
Б
7
7
7
7
7
7
7
7
7
Б

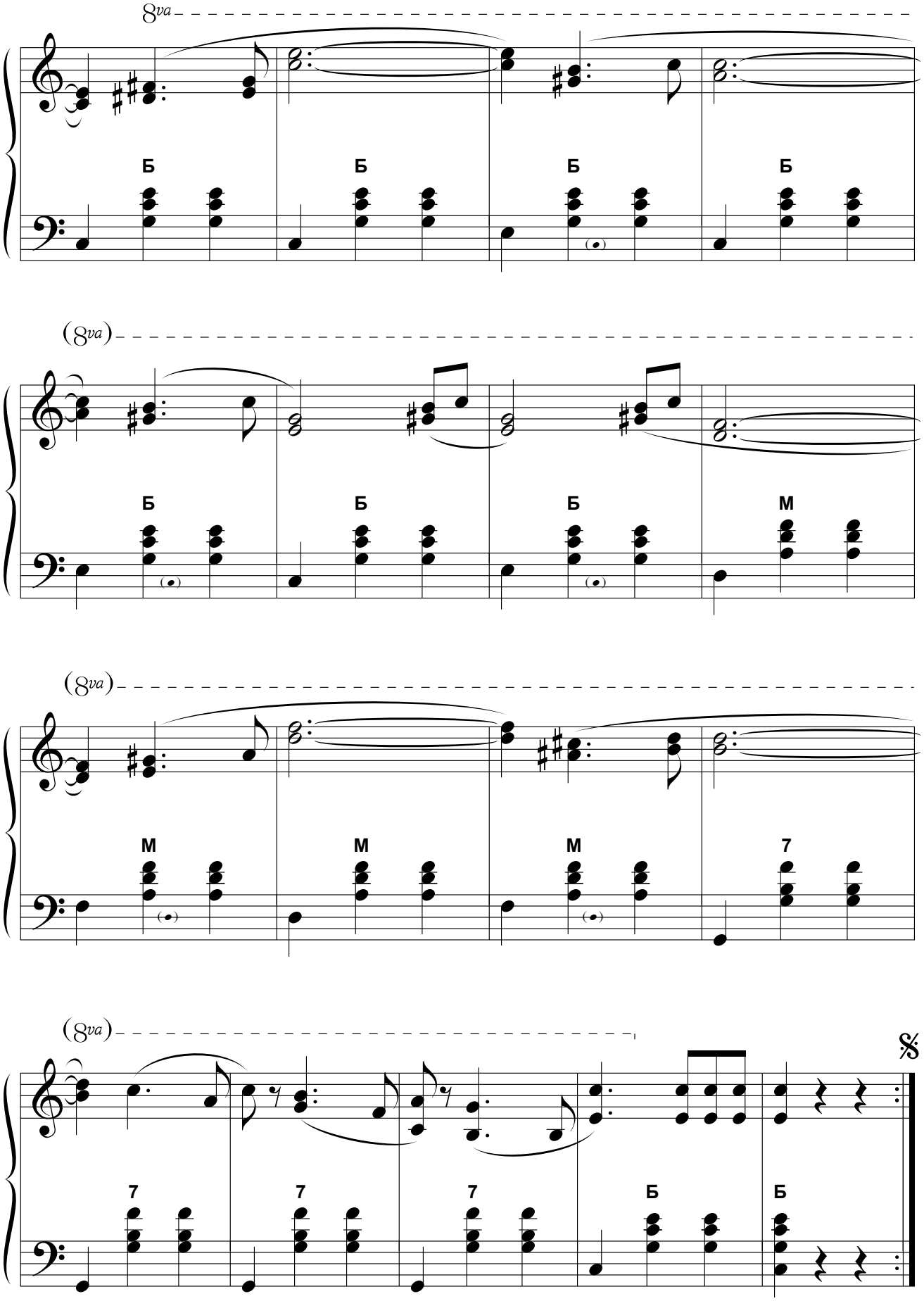

Играть от знака 𝄋 до слова "Конец"