ЖИЗНЬ В РОЗОВОМ ЦВЕТЕ
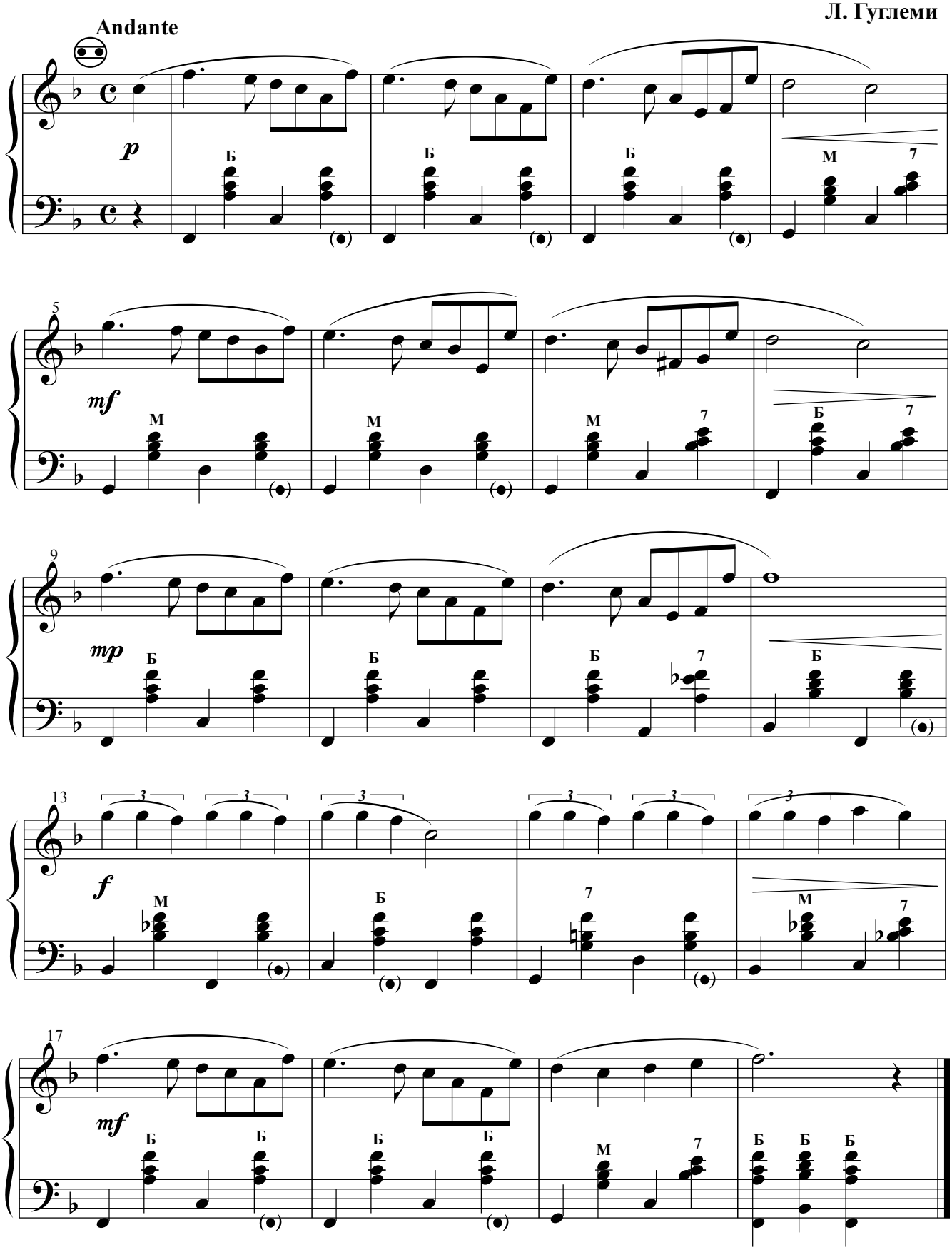
Л. Гуглеми